

- JOINERY:** 107
- D... PANEL DOOR 5'0" X 6'6" (OR) 0.91 X 1.98 M.
 - D₁... -DO- ... 2'6" X 6'6" ... 0.76 X 1.98.
 - W... PANEL WINDOW ... 3'0" X 4'6" ... 0.91 X 1.37.
 - W₁... -DO- ... 4'0" X 4'6" ... 1.22 X 1.37.
 - V... PANEL VENTILATOR ... 3'0" X 2'0" ... 0.91 X 0.60 M.

AREA: SQ. FEET (OR) SQ. METRE

TOTAL PLOT AREA ... 3848.00 ... 357.50

PLINTH AREA ... 644.53 ... 59.88

NOTE:

OWNERS BOUNDARY ...

PROPOSED BUILDING ...

EXISTING ROADS ...

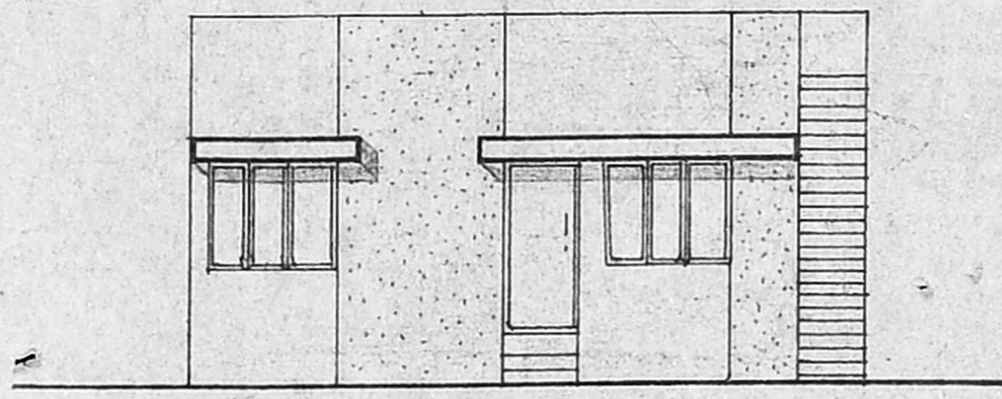

ELEVATION

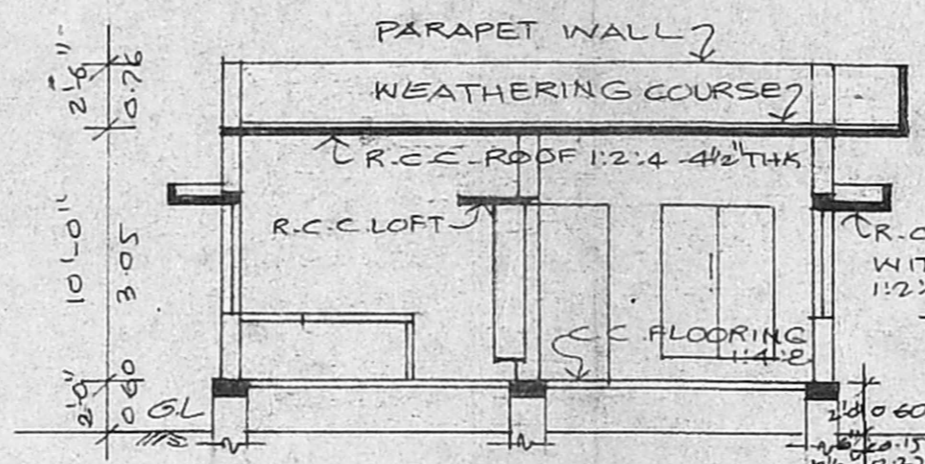

SECTION ON-AB

Planning Permit No. A/186/89

APPROVED

Subject to the conditions in this office letter

A/186/89 D. 1.2.89

KEY PLAN

R.C.C. PLINTH

BEAM MEMBER (NOT TO SCALE)

4" MADRAS METROPOLITAN (1:22) DEVELOPMENT AUTHORITY

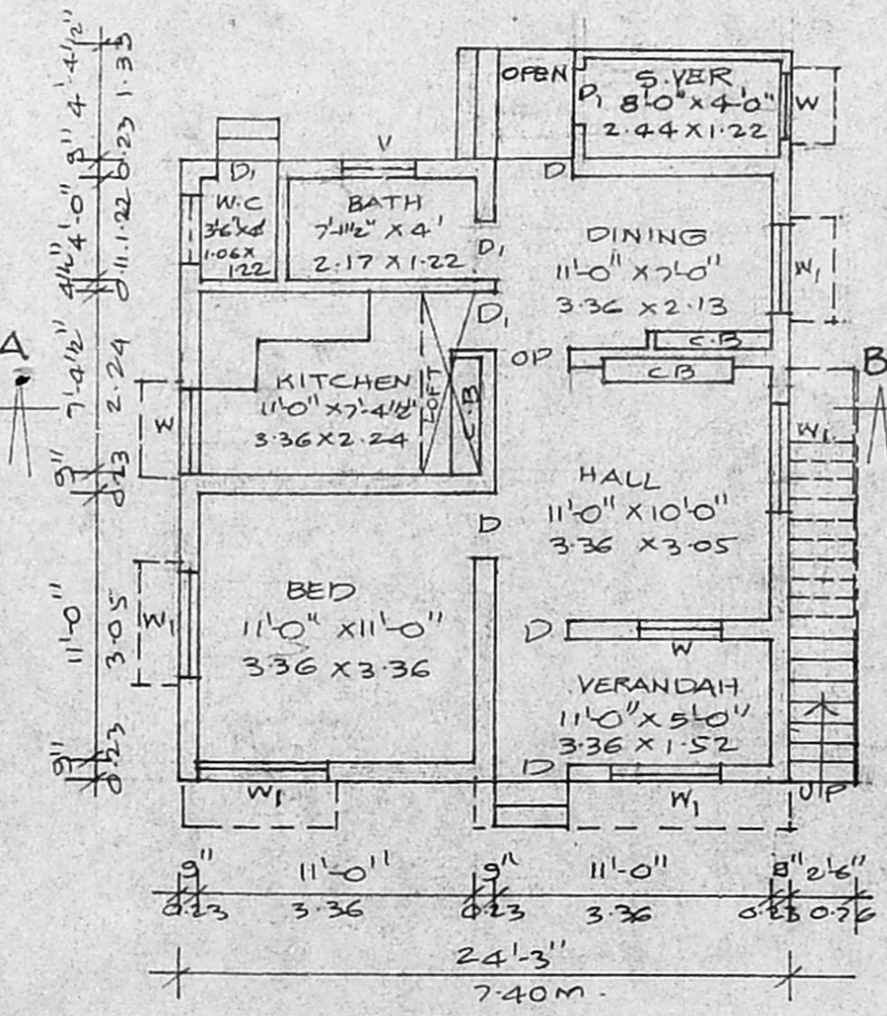

PLAN

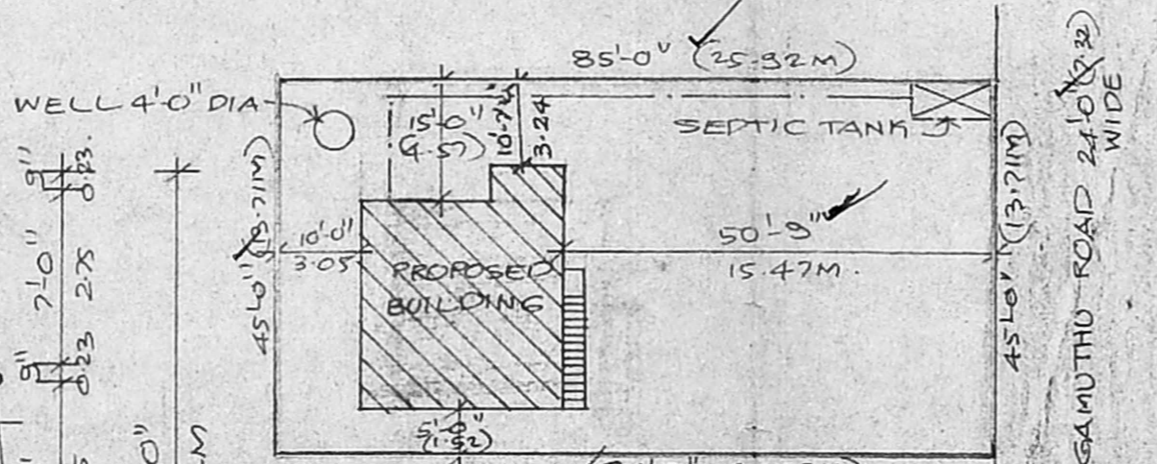

SITE PLAN

SCALE: 1"=24'0" (OR) 1:300

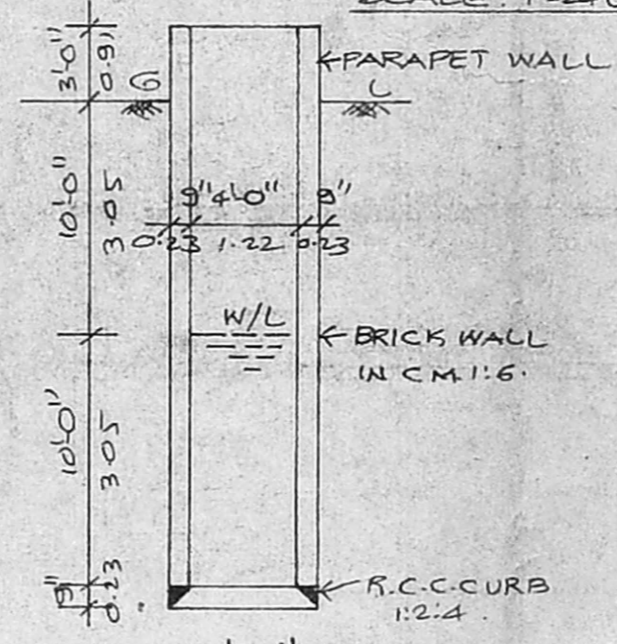

WELL 4'0" DIA

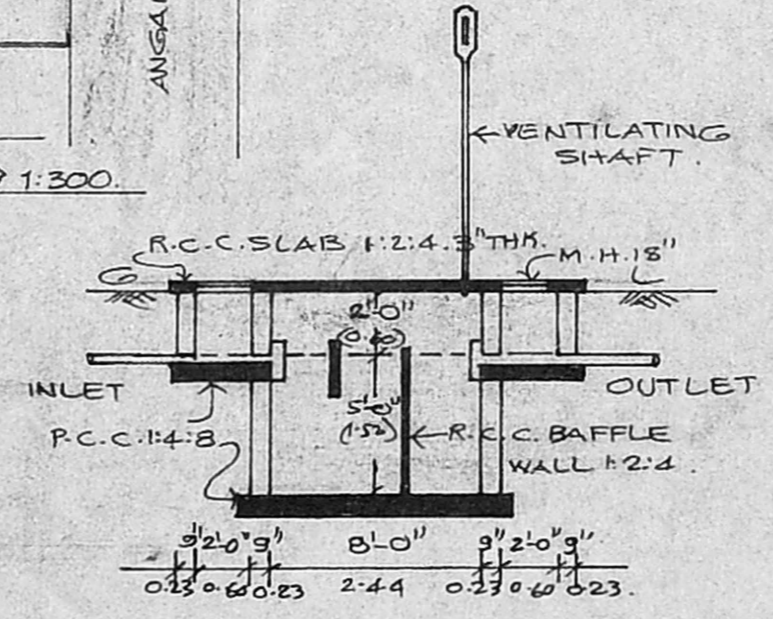

DETAIL OF SEPTIC TANK

MMDA/PP NO. /

G. No. A/186/89

ASST

Surveying PART I

PLAN SHOWING THE PROPOSED CONSTRUCTION OF A DWELLING HOUSE IN PLOT NO 24, S.F. NO 10/2, V. NO 106, KOYAMBEDU, MADRAS DIV. NO 76. SCALE: 1"=8'0" (OR) 1:100 FOR MR. D. RAJAKUMAR

OWNER: *Rajakumar*

R.M.R.

R. Mohan Rao, D.C.E.
 LICENSED SURVEYOR,
 CORPORATION OF MADRAS- 14,
 AMBATTUR TOWN SHIP,
 ALANDUR MUNICIPALITY,
 Consulting Engineer & Contractor
 Res. 15, MADLEY ROAD
 ENGINEER T. NAGAR MADRAS 600 017